



PLAN OF PORTIONS 130 & 131.

County of Cowley Parish of Cuppacumbalong

Land District of Queanbeyan Land Board District of Cooma Eastern Division

Applied for under the 101st & 108th Section of the Crown Lands Act of 1884 by the Department of Public Instruction

Resumed Area N^o 398a Cuppacumbalong Pastoral Holding

Por 130 Dedicated vide Gazette 11. Nov. '96.

Por 131. P.S.R. 25671 from Sale notified 27th March '97.

Pors 130 & 131 withdrawn from Licence & P.S.R 25672. From Lse & Lic. Notified 27th March '97.

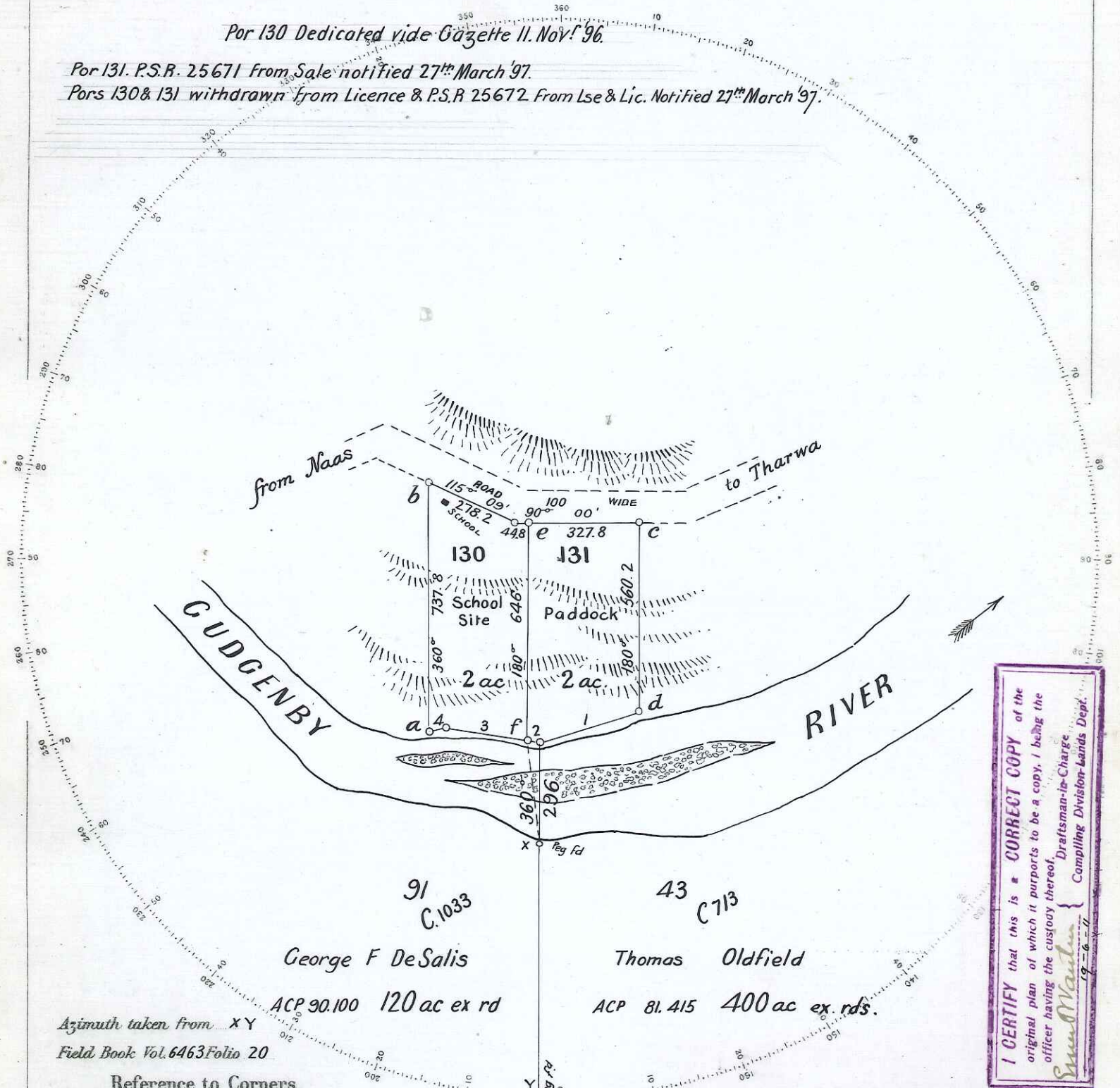

I CERTIFY that this is a CORRECT COPY of the original plan of which it purports to be a copy, I being the officer having the custody thereof.
Ernest Maitland
 Draftsman-in-Charge
 Campelling Division-Lands Dept.

91 C.1033
 George F De Salis
 ACP 90.100 120 ac ex rd

43 C.713
 Thomas Oldfield
 ACP 81.415 400 ac ex rds.

Azimuth taken from XY
 Field Book Vol. 6463 Folio 20

Reference to Corners

Corner	Bearing	From	Links	FP on Free
a	Post	numbered	130	
b	2° 10'	Stump	44.9	130
c	Post	numbered	131	
d	105° 30'	Dead	38.4	131
e	245° 40'	Dead	92.1	130. 131
f	218° 30'	Stump	29.2	130. 131

Reference to Traverse

Line	Bearing	Distance
1	252° 46'	307.1
2	278° 40'	34.9
3	278° 40'	248.9
4	257° 30'	51.7
x to f	353° 28'	303.2

I hereby certify that I in person made and on the 23rd Feby. 1895 completed the survey represented on this plan on which are written the bearings and lengths of the lines measured by me and I declare that the survey has been executed in accordance with the regulations published for the guidance of Licensed Surveyors and the practice of the Department of Lands.

J.F. Camden Goodridge Licensed Surveyor
 Transmitted to the District Surveyor with my letter of 27th Feby. N^o 95/11
 Voucher N^o 95-10 Passed for £4. 10. 6. P.J.D. 13th March 1895
 Calculation Book N^o 1563 Folio 73 & 61.
 Checked and Charted *Edwd Paterson* 18th March 1895
 Examined *P.J. Dowling* 19th March 1895
 Plan approved 20th March 1895 *C.H. Sheaffe*

130, 131
 Improvements Building in Course of Construction.

Scale 4 Chains to an Inch.

D.S.

Exd. CB